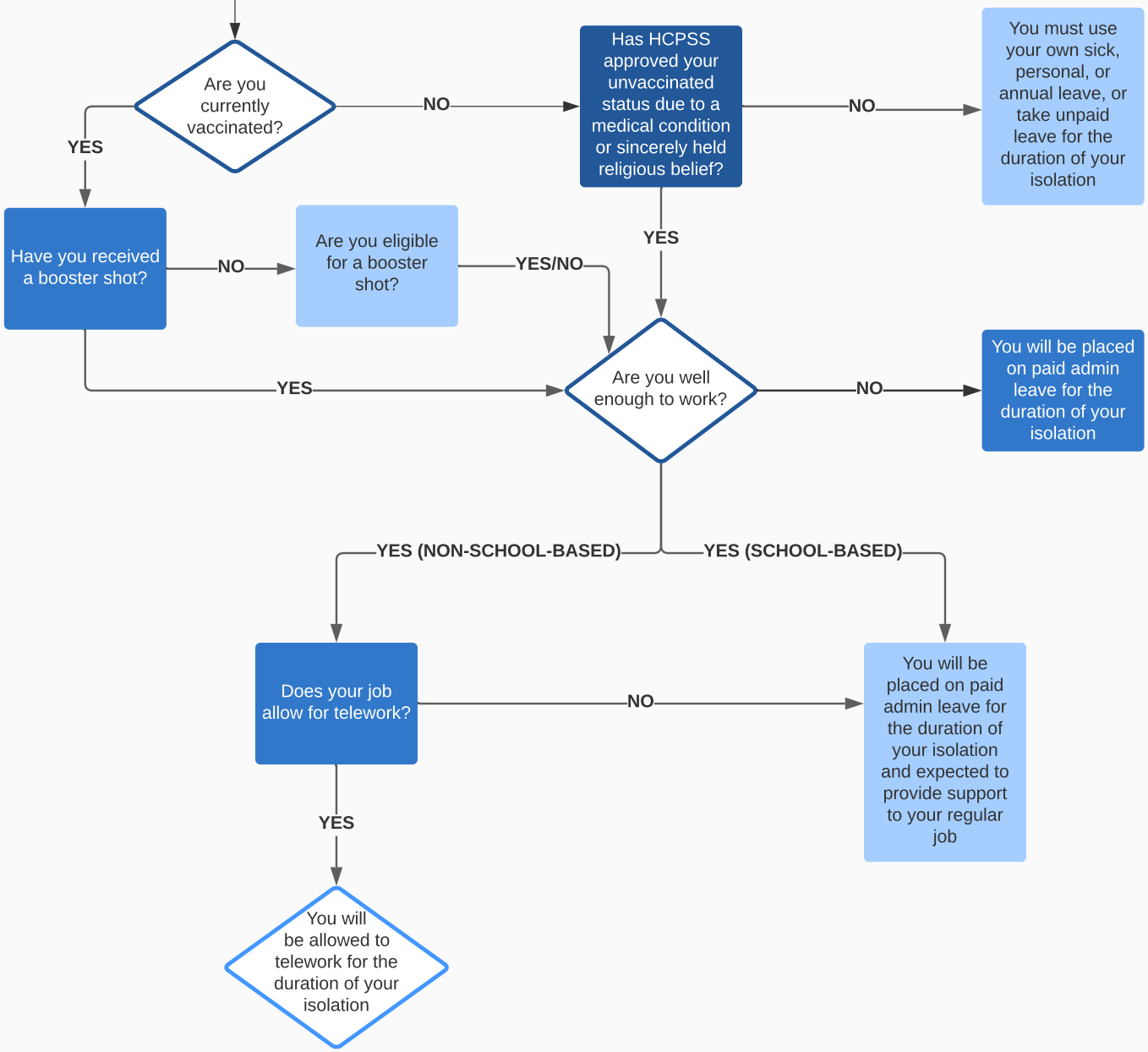I have tested positive for COVID-19 due to a work exposure